



## 647 Oldham Road

Failsworth, Manchester, M35 9AS

**Asking Price £175,000**



**\*\*IDEAL FOR FIRST TIME BUYERS\*\* \*\*IDEAL FOR FAMILIES\*\***

3 bedroomed mid terrace property. The property benefits from upvc double glazing and gas central heating. The property comprises of entrance hallway, lounge, dining room, kitchen, utility room, 3 bedrooms and family bathroom. Externally the property has a private rear garden and parking at the rear.

Entrance Hallway - Entrance hallway with stairs off, carpeted, radiator, neutral decor

Lounge - 12'04 x 12'11 (3.76m x 3.94m) - Front facing, laminate flooring, tv point, radiator

Dining Room - 15'05 x 13'04 (4.70m x 4.06m) - Rear facing, laminate flooring, fireplace surround, telephone point, built in storage, neutral decor

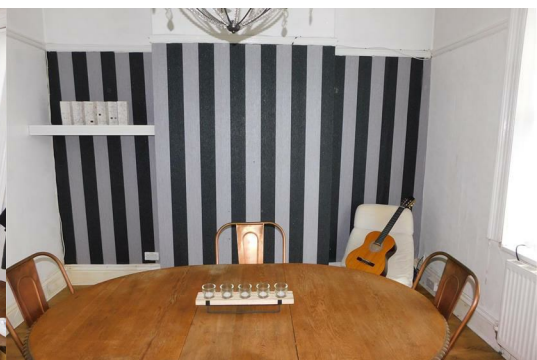

Area Map

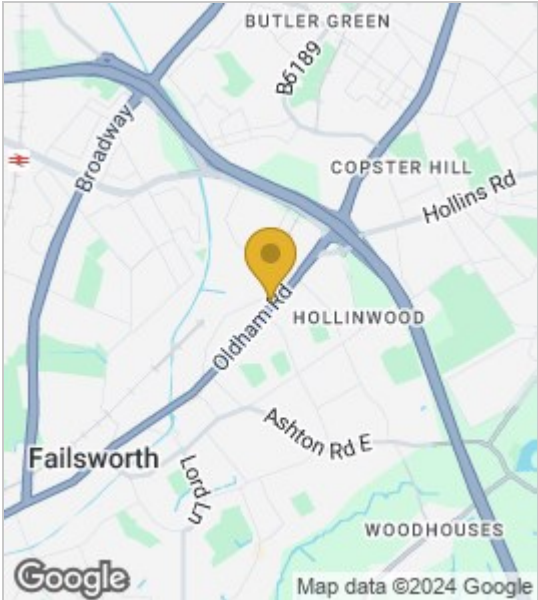

Floor Plans

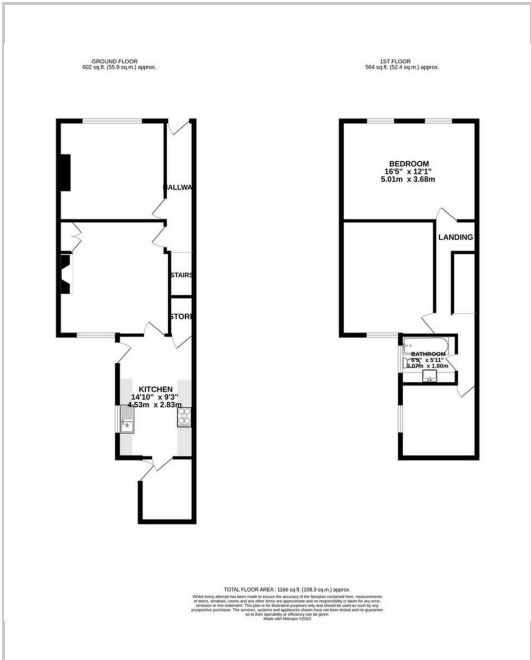

Energy Efficiency Graph

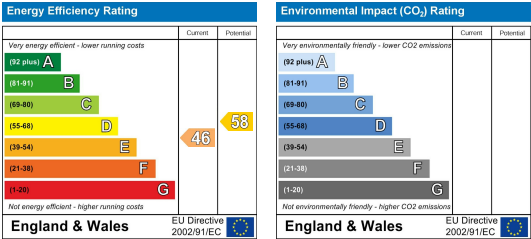

These particulars, whilst believed to be accurate are set out as a general outline only for guidance and do not constitute any part of an offer or contract. Intending purchasers should not rely on them as statements of representation of fact, but must satisfy themselves by inspection or otherwise as to their accuracy. No person in this firm's employment has the authority to make or give any representation or warranty in respect of the property.

